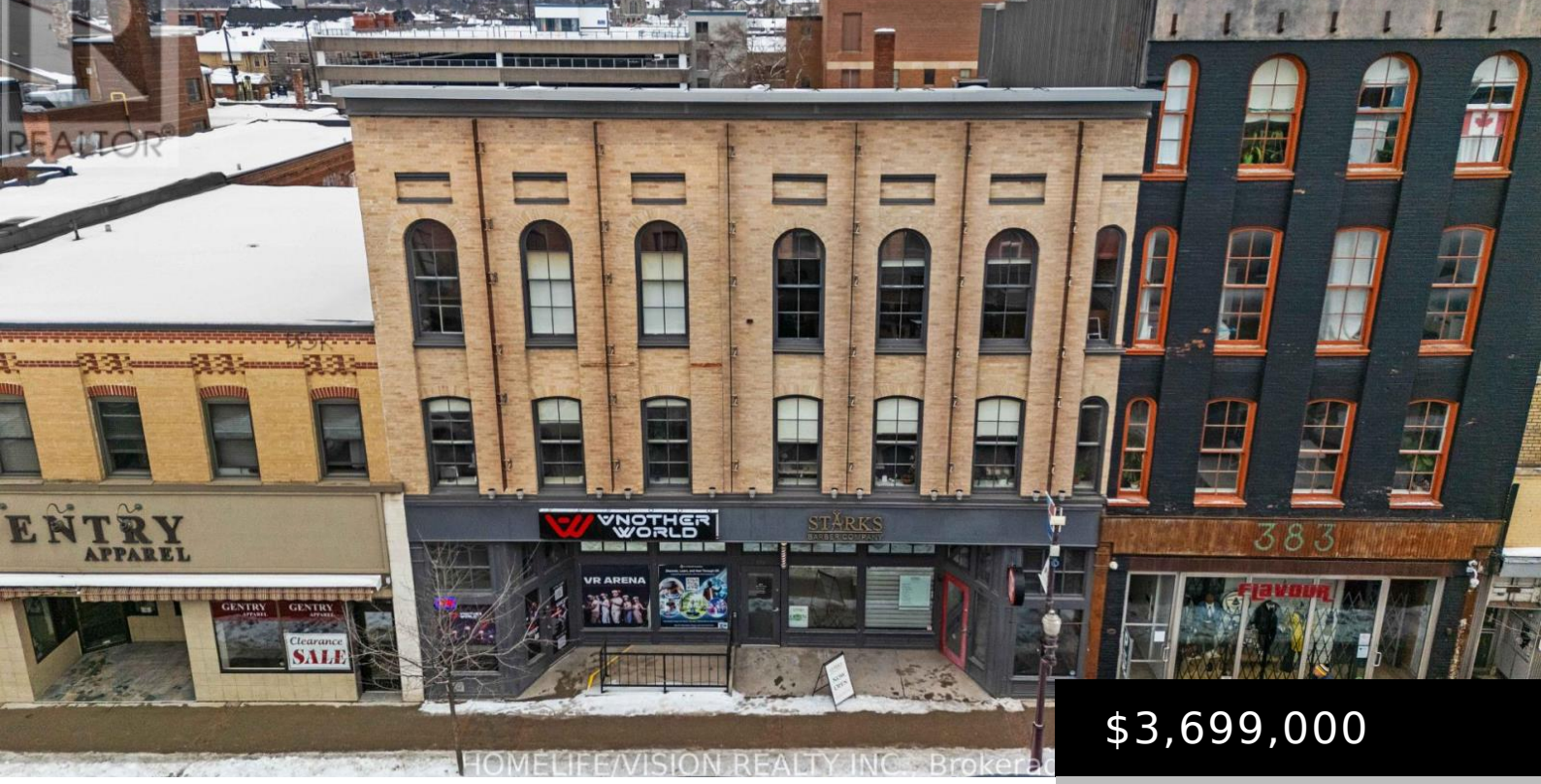


$3,699,000

- 10 baths
- Retail
- 15845 sq ft

# 379 GEORGE STREET, PETERBOROUGH (TOWN WARD 3), ONTARIO, CANADA, K9H3R2

https://evolverespace.com

Great Opportunity for Investors.One of the best and best-looking buildings in Peterborough, this prime, fully leased commercial asset is located in the heart of downtown. Municipal parking is conveniently located at the rear of the building. 379 George St N offers 15,845 SF plus a fully usable basement, positioned along one of the city’s main […]

## Building Details

**ParkingTotal:** 2

**Heating:** Forced air

**Sewer:** Sanitary sewer

## Amenities & Features

**Waterfront available:** No

**AttachedGarageYN:** No

**CarportYN:** No

**CoolingYN:** Yes

**OpenParkingYN:** No

**GarageYN:** No

**PoolYN:** No

**Cooling:** Fully air conditioned